



Analytical drawing

Twin visit to the
Museum of the History of Science
and the
Oxford University Museum of
Natural History



Before your visit

Two useful websites:

The Museum of the History of Science website -
www.mhs.ox.ac.uk

The Natural History Museum website - www.oum.ox.ac.uk

A valuable introduction:

Booked museum introductions will give valuable background information on the Museums collections.

Useful materials for this project.

Black and coloured paper, white pens and pencils, scissors and Prit sticks. You can also book the EasyShare cameras.

During your visit

A01: Recording Observations, Experiences and Ideas.

The sample sketchbook page with this sheet can be photocopied and will help students in the process of recording.

A02: Evaluating artefacts, understanding their contexts.

Students can collect information to annotate their work by looking at object labels, talking to staff and collecting printed guides and postcards.

After your visit

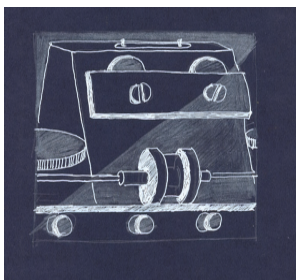

A03 Developing and exploring ideas.

See the Artefact website - www.museums.ox.ac.uk/artefact. Artefact is a customized site for art students with many images. The Student and Artists' galleries will give students ideas for developing their own work.

A04 Making connections with the work of others.

The Inspirations sheet with this pack can be photocopied and will illustrate the drawings of famous artists.

Analytical drawing

at the Museum of the History of Science

On this page are two wonderful analytical drawings by the early natural philosopher, Robert Hooke who worked in Oxford in the 17th century. The drawings can be cut out and put into your sketchbook for reference or you can find more on the museum website, www.mhs.ox.ac.uk.

Teachers' Info

Students' Info

Extra Info

ROBERT HOOKE

The eye and head of a Drone Fly 1665.

Robert Hooke made many detailed drawings using a microscope which he built himself. It had only just been invented, so this was cutting edge technology. Artists could now see a world which had been invisible to the human eye, so this is the first time an insect eye had been seen in such detail. The drawing was printed in a book he wrote about the microscopic world called 'Micrographia'.

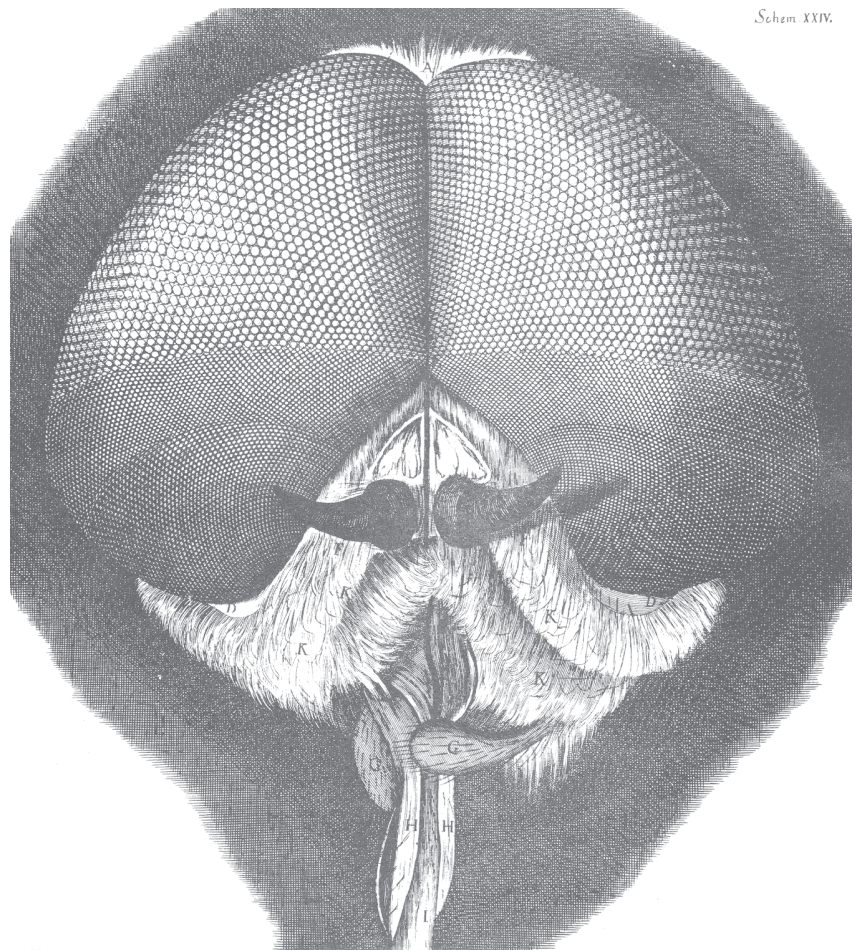

ROBERT HOOKE

Diagram of a lens grinding machine.

Scientific instruments have to be precise to measure accurately. Robert Hooke's aim in this drawing is to show exactly how an instrument will work. This is a study of a lens grinding machine which he used to make lenses for his own microscopes.

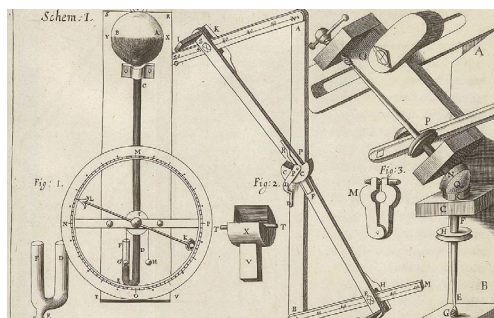

Art

@

THE OXFORD UNIVERSITY MUSEUMS
NATURAL HISTORY ASHMOLEAN
PITT RIVERS HISTORY OF SCIENCE

Analytical drawing

at the
Oxford University Museum of
Natural History

Below are two drawings by the scientist and artist John Westwood who worked in the University Museum of Natural History. They are both analytical drawings, one is an annotated notebook the other a very detailed study. See more examples on the Museum website www.oum.ox.ac.uk.

JOHN OBADIAH WESTWOOD

Sketches in a notebook, circa 1870

In this study the artist has isolated parts of the aphid's skeleton and drawn them separately as well as annotating the sketches with notes. The small line on the left of the aphid is a tape-worm.

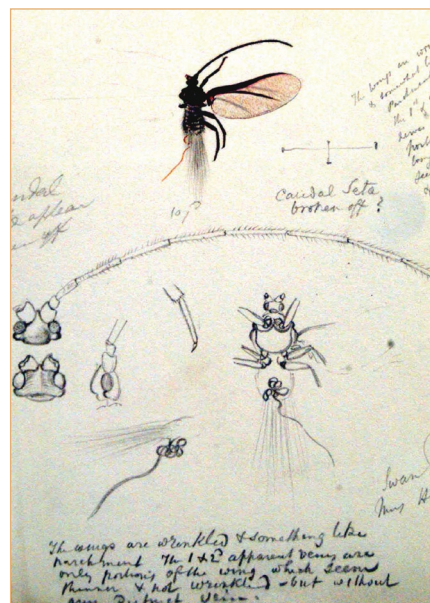

JOHN OBADIAH WESTWOOD

This drawing of the skin of a piranha fish is only 18cm by 15cm but Westwood has managed to capture every detail. Notice the eye is missing and the dried skin on the head has crinkled also the shading on the scales is beautifully observed.

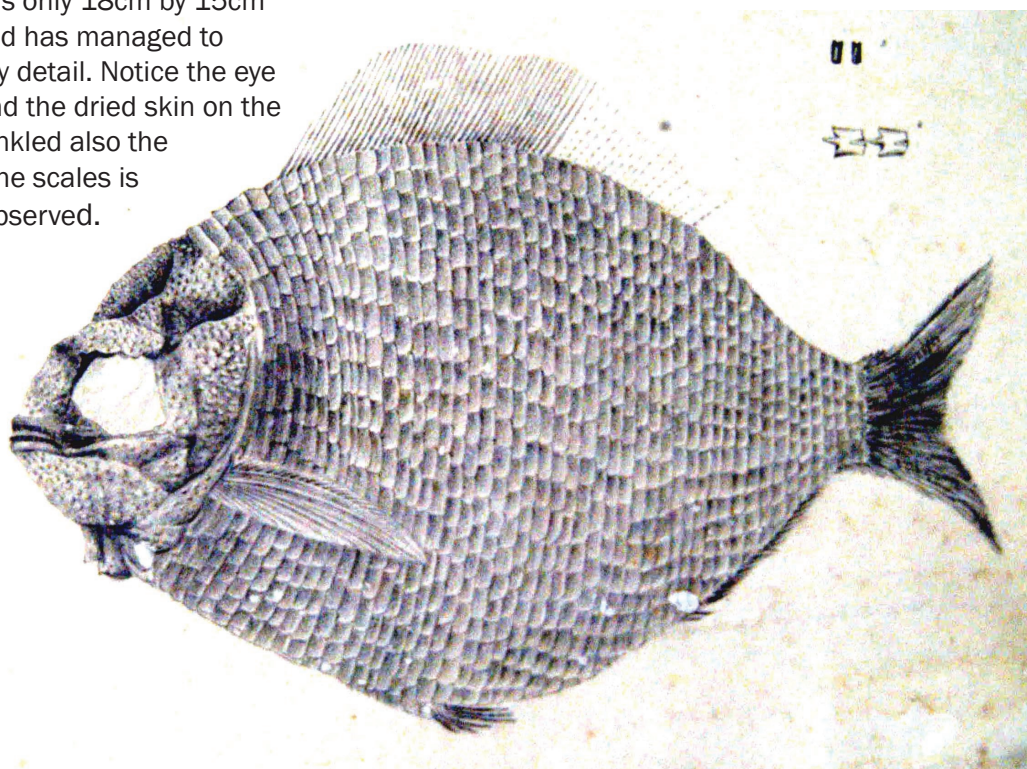

Teachers' Info

Students' Info

Extra Info

Art

@

THE OXFORD UNIVERSITY MUSEUMS
NATURAL HISTORY ASHMOLEAN
PITT RIVERS HISTORY OF SCIENCE

Analytical drawing

Example sketchbook



Teachers' Info

Students' Info

Extra Info

Art

@

THE OXFORD UNIVERSITY MUSEUMS
NATURAL HISTORY ASHMOLEAN
PITT RIVERS HISTORY OF SCIENCE

Analytical drawing

Map of the History of Science Museum

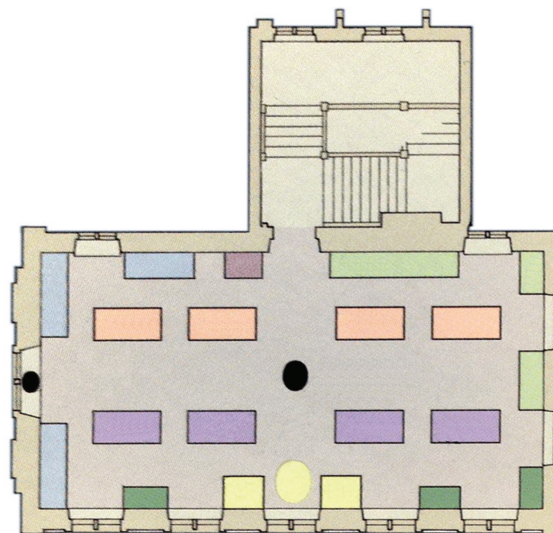
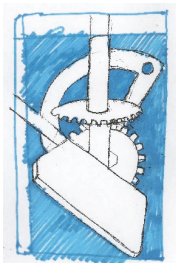

Upper Gallery

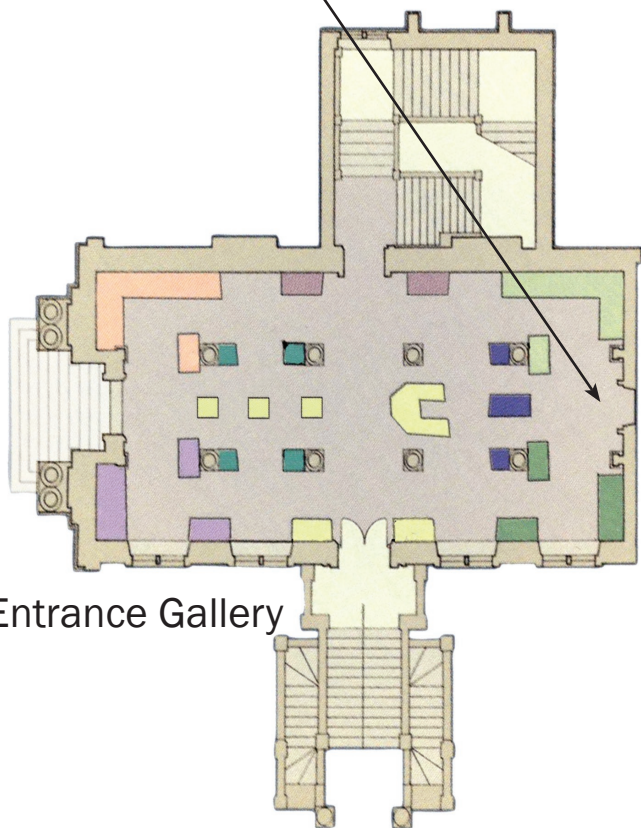
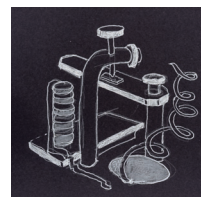
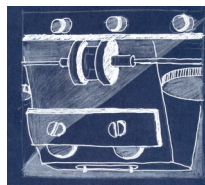

Entrance Gallery

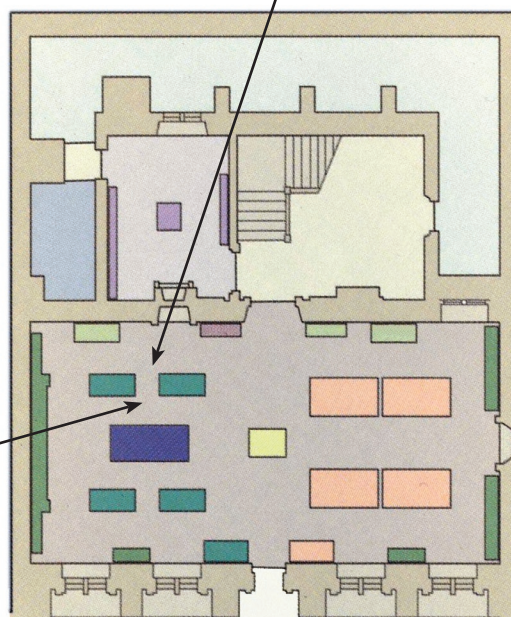

Basement Gallery

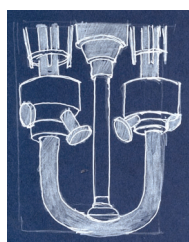
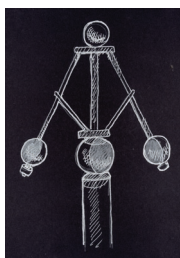

Teachers' Info

Students' Info

Extra Info

Art

@

THE OXFORD UNIVERSITY MUSEUMS
NATURAL HISTORY ASHMOLEAN
PITT RIVERS HISTORY OF SCIENCE

Analytical drawing

Map of the Museum of Natural History

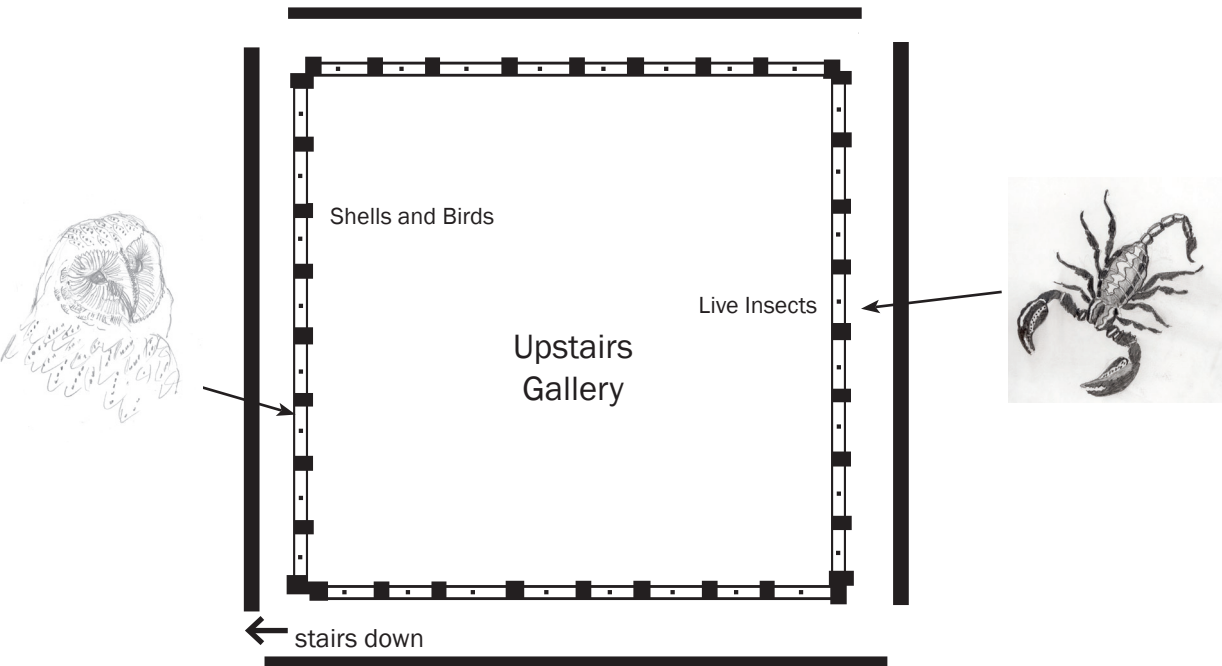
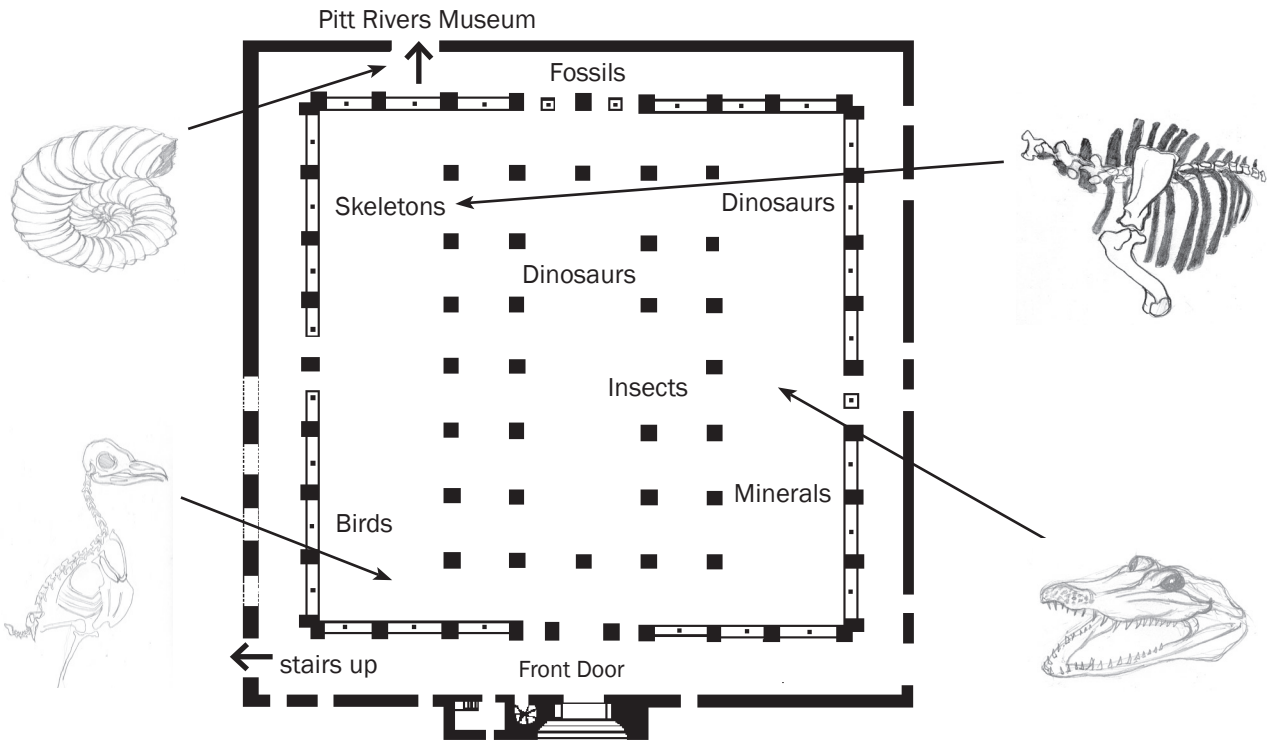

Teachers' Info

Students' Info

Extra Info

Art

@

THE OXFORD UNIVERSITY MUSEUMS
NATURAL HISTORY ASHMOLEAN
PITT RIVERS HISTORY OF SCIENCE